

Patient report

Bio-Rad DATE: 09/05/2019
D-10 TIME: 05:24 PM
S/N: #DJ4I016123 Software version: 4.30-2
Sample ID: 10545494
Injection date 09/05/2019 03:50 PM
Injection #: 23 Method: HbA1c
Rack #: --- Rack position: 6

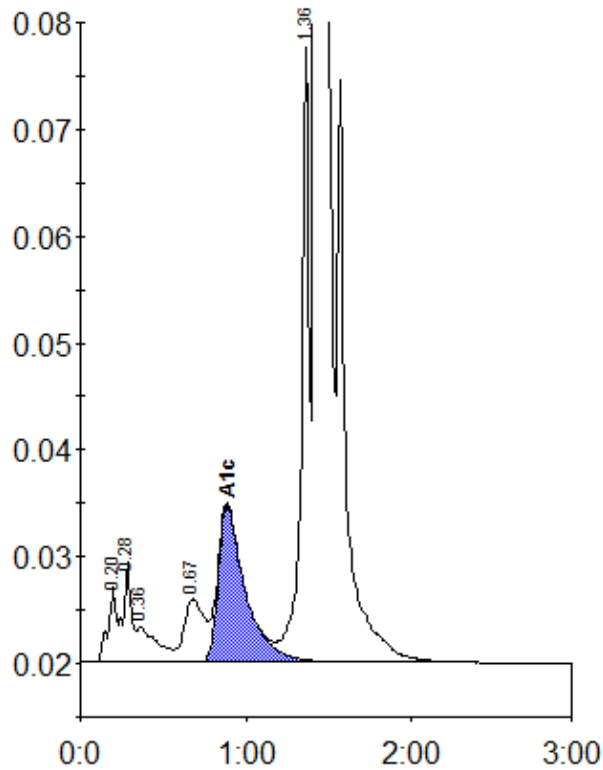

Peak table - ID: 10545494

Peak	R.time	Height	Area	Area %
A1a	0.20	7054	24402	0.8
A1b	0.28	9376	34148	1.1
Unknown	0.36	3356	27337	0.9
LA1c/CHb-1	0.67	5920	48071	1.6
A1c	0.89	14709	166576	7.3
P3	1.36	57695	188602	6.3
A0	1.43	766395	2510293	83.7
Total Area:		2999429		

Concentration:	%
A1c	7.3